

DRUM DOLLY - DRUM-DP-HD-30-BU

APPROX WEIGHT: 30.23 lbs.
DOES NOT INCLUDE WEIGHT OF POWER OR PACKAGING!!!

*** ANY ADDITIONS, DELETIONS, OR OMISSIONS MUST BE CORRECTED ON THIS DRAWING AS THIS DRAWING WILL BE CONSIDERED ALL INCLUSIVE ***

ALL GRAPHICS PROVIDED ARE FOR REFERENCE ONLY. IF CERTAIN DIMENSIONS ARE CRITICAL PLEASE VERIFY THOSE DIMENSIONS WITH YOUR SALESPERSON

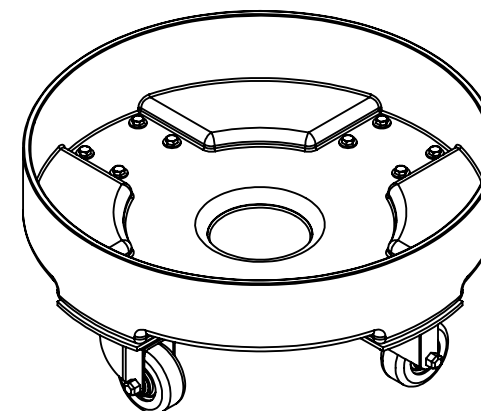
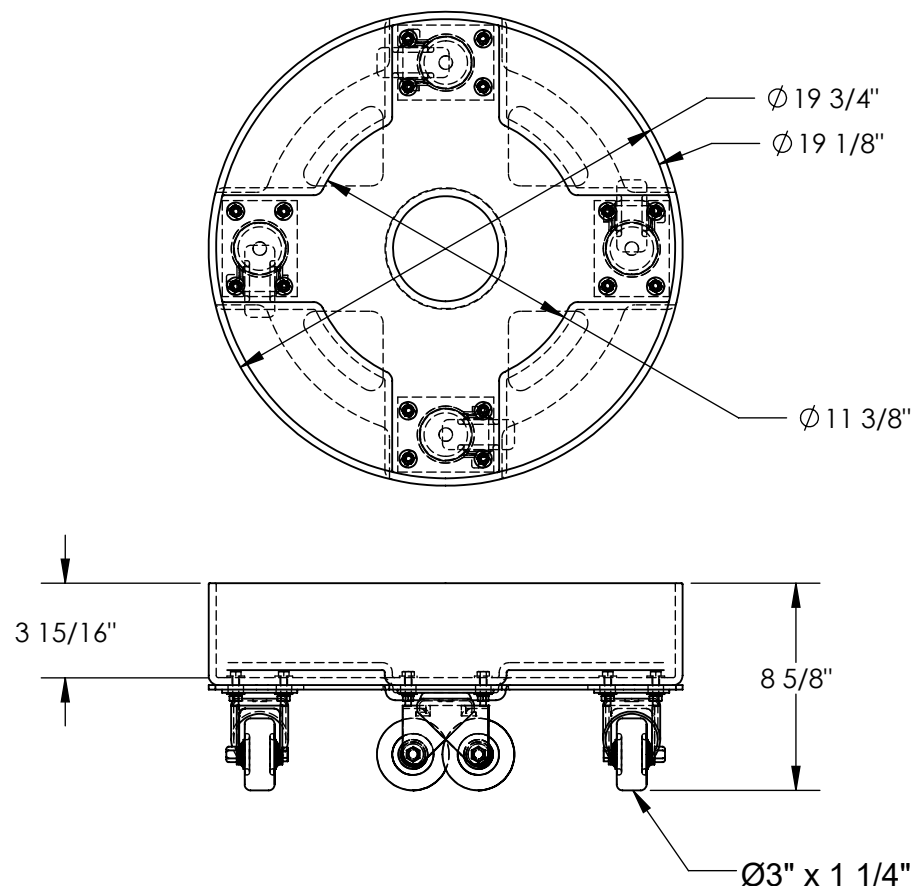

DIMENSION TOLERANCE $\pm \frac{1}{2}"$

STANDARD FEATURES

MODEL NUMBER IS DRUM-DP-HD-30-BU
OVERALL DIAMETER IS $\phi 19 \frac{3}{4}"$
INNER DIAMETER IS $\phi 19 \frac{1}{8}"$
OVERALL HEIGHT IS $8 \frac{5}{8}"$
MAX CAPACITY IS 600 LBS
MADE FROM HIGH DENSITY POLYETHYLENE
HARD RUBBER CASTERS: $\phi 3" \times 1 \frac{1}{4}"$
STEEL SUPPORT BASE: TOUGH BAKED IN POWDERCOATED YELLOW FINISH
BLUE POLYETHYLENE
WORKS WITH 30 GALLON DRUMS AND 5 GALLON BUCKETS

SPECIAL FEATURES

NONE

APPROVAL	I, THE UNDERSIGNED, AGREE THAT THE PRODUCT AS REPRESENTED SATISFIES DESIGN AND DIMENSION REQUIREMENTS. I ALSO ACKNOWLEDGE MY DUTY TO CONFIRM PRODUCT AND INSTALLATION COMPLIANCE WITH ALL APPLICABLE FEDERAL, STATE AND LOCAL REGULATIONS AND STANDARDS.	
	UNITS REQUIRING APPROVAL DRAWINGS OR MODIFIED ARE NON-RETURNABLE	
	[] As drawn [] As marked	
	Signed: _____ Date: _____	
	Printed Name: _____	
	LEAD TIME WILL START UPON RECEIPT OF SIGNED APPROVAL DRAWING	

DISTRIBUTOR'S NAME:		P.O.#
VESTIL MANUFACTURING		X
DRAWN BY: KGH		W.O.#
DATE: 6/15/2017		X
REFERENCE: X	SCALE: 1:8	SALES: X
QUOTED LEAD TIME: X	QUOTE # X	FILE NAME:
		31-007-279-001