

TRUCK ACTUATED DOCKLEVELER- RU-800-SCB

APPROX WEIGHT: 2425 lbs.
 DOES NOT INCLUDE WEIGHT OF POWER OR PACKAGING!!!

*** ANY ADDITIONS, DELETIONS, OR OMISSIONS MUST BE CORRECTED ON THIS DRAWING AS THIS DRAWING WILL BE CONSIDERED ALL INCLUSIVE ***

ALL GRAPHICS PROVIDED ARE FOR REFERENCE ONLY. IF CERTAIN DIMENSIONS ARE CRITICAL PLEASE VERIFY THOSE DIMENSIONS WITH YOUR SALESPERSON

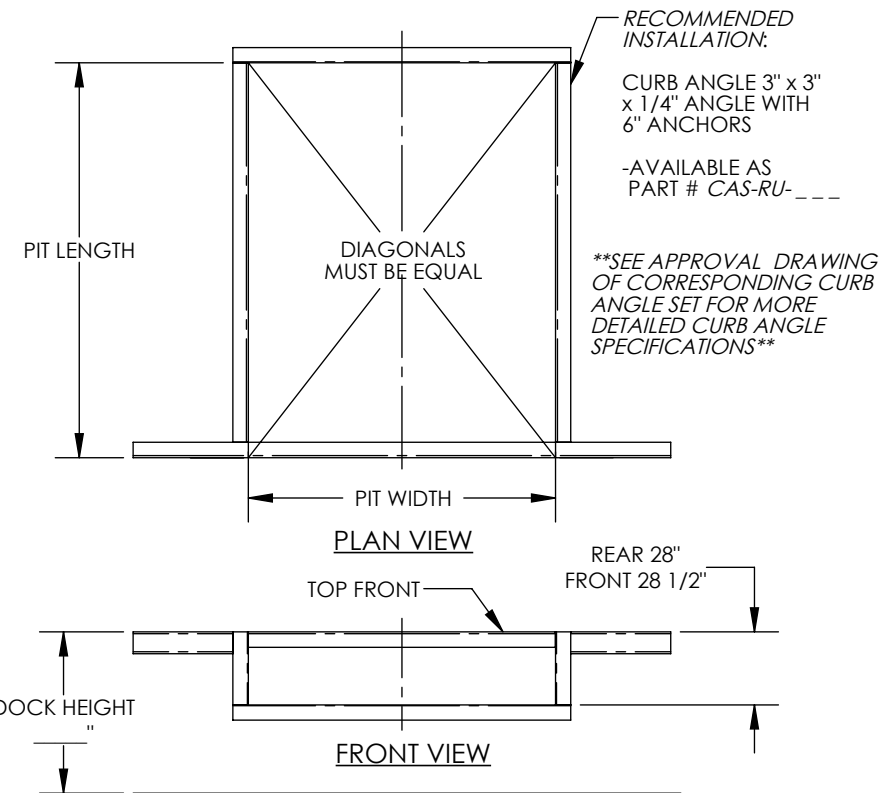
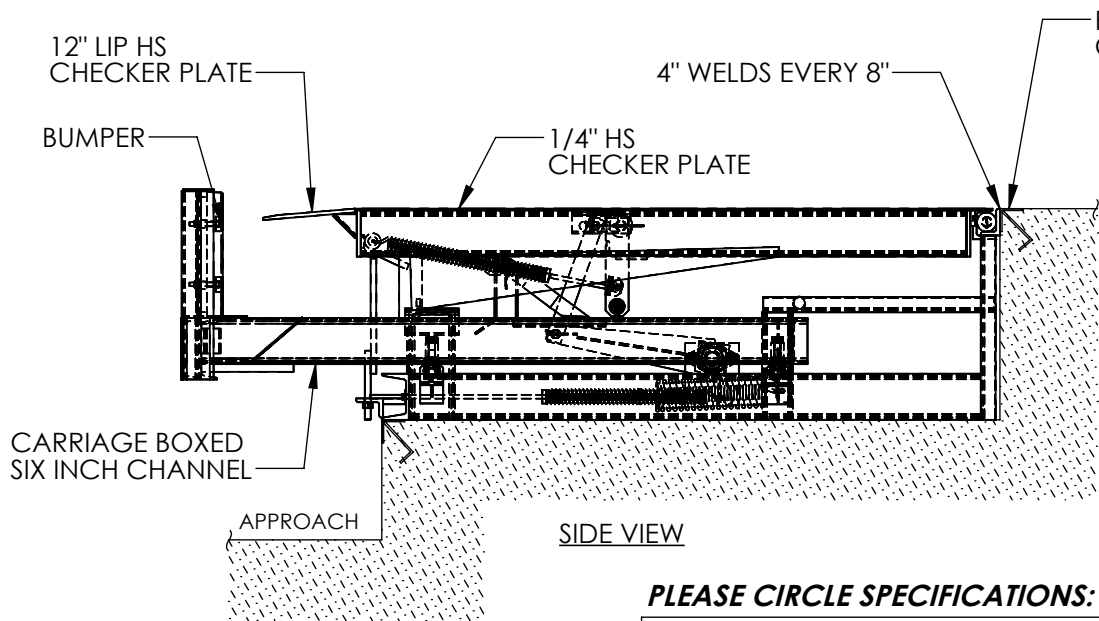

PLEASE CIRCLE SPECIFICATIONS:

NEW	(PIT) CONSTRUCTION
EXISTING	(PIT) CONSTRUCTION

STANDARD FEATURES

MODEL NUMBER: RU-800-SCB
 PIT WIDTH: 74"
 PIT LENGTH: 80 1/2"
 PIT DEPTH: 28"
 CAPACITY (GROSS ROLLING LOAD): 20,000 LBS.
 VERTICAL SERVICE RANGE: 12" ABOVE/ 8" BELOW

ALL STRUCTURAL STEEL CONSTRUCTION WELDING MEETS AWS.
 DESIGN, ENGINEERING, AND FABRICATION COMPLIES WITH OSHA & ANSI MH30.1

WARNING: CHECK APPLICABLE STATE AND LOCAL CODES FOR YOUR AREA!!

**SINGLE AXLE CAPACITY NOT TO EXCEED 70% OF LOAD CAPACITY

SPECIAL FEATURES

NONE

APPROVAL

I, THE UNDERSIGNED, AGREE THAT THE PRODUCT AS REPRESENTED SATISFIES DESIGN AND DIMENSION REQUIREMENTS. I ALSO ACKNOWLEDGE MY DUTY TO CONFIRM PRODUCT AND INSTALLATION COMPLIANCE WITH ALL APPLICABLE FEDERAL, STATE AND LOCAL REGULATIONS AND STANDARDS.

ANY MODIFIED UNITS ARE NON-RETURNABLE

[] As drawn [] As marked

Signed: _____ Date: _____

Printed Name: _____

LEAD TIME WILL START UPON RECEIPT OF SIGNED APPROVAL DRAWING

FOR INTERNAL USE ONLY
 PROJECT SIGN OFF

SALES	
ENG.	
FAB.	
POWER	

DISTRIBUTOR'S NAME:		P.O.#
VESTIL MANUFACTURING		X
W.O.#		X
DRAWN BY:	J. RIDLEY	DATE: 03/08/10
SALES:	X	FILE NAME:
REFERENCE:	X	SCALE: NTS
QUOTED LEAD TIME:	X	QUOTE #
		X
		07-007-020