



ICP Test Report Certification Packet

Company name: Littelfuse, Inc.
Product Series: CCMR Fuse with Cap and Lead
Product #: CCMR Fuse (25 and 30 amps)
Issue Date: January 28, 2013

It is hereby certified by Littelfuse, Inc. that there is neither RoHS (EU Directive 2002/95/EC, 2011/65/EU)-restricted substance nor such use, for materials to be used for unit parts, for packing/packaging materials, and for additives and the like in the manufacturing processes. In addition, it is hereby reported to you that the parts and sub-materials, the materials to be used for unit parts, the packing/packaging materials, and the additives and the like in the manufacturing processes, are all composed of the following components.

Issued by: 
KRISTEEN BACILA

<Global EHS Engineer>

(1) Parts, sub-materials and unit parts
This document covers the CCMR RoHS-Compliant series products manufactured by Littelfuse, Inc.

< Raw Materials Used
Please see Table 1

(2) The ICP data on all measurable substances
Please see appropriate pages as identified in Table 1

Remarks :
Only the 25 and 30 amps are RoHS Compliant. Lead contained in rejection cap is under RoHS exemption 6c as an alloying element not more than 4% lead by weight.



Table 1: List of Raw Materials covered by this report

| Total Parts | Raw Material Part Number | Raw Material Description | Page(s) |
|--------------------|---------------------------------|-------------------------------------------|----------------|
| 1 | 923-080 | Cap | 3-9 |
| 2 | 685xxx | Element-Pure Ag (685406) | 10-15 |
| 3 | 692532 | Solder | 16-21 |
| 4 | 090169 | Filler | 22-29 |
| 5 | 039145 | Body Melamine (used for 909-171) | 30-36 |
| 6 | 692264 | Pure Tin (same as 692276 used in 927-307) | 37-42 |
| 7 | 087244 | Adhesive (used in 927-307) | 43-52 |
| 8 | 923-088 | Rejection Fuse Cap | 53-57 |



Test Report

Number : TWNC00279924

Applicant: Littelfuse, S.A. de C.V.
Blvd. Fausto Z. Martinez #1800
Col. Magisterio Seccion 38 C.P.
26070 Piedra Negras, Coahuila,
Mexico

Date : Oct 12, 2012

Sample Description:

One (1) group of submitted samples said to be :
Part Description : CAP KLK FUSE
Part Number : 923-080
Date Sample Received : Oct 04, 2012
Date Test Started : Oct 05, 2012

Test Conducted :

As requested by the applicant, for details please refer to attached pages.

Authorized By:
On Behalf Of Intertek Testing Services
Taiwan Limited



K. Y. Liang
Director

This report shall not be reproduced
except in full, without the written
approval of the laboratory.



Page 1 of 7

Intertek Testing Services Taiwan Ltd.

8F., No. 423, Ruiguang Rd., Neihu District, Taipei 114, Taiwan, R.O.C.

全國公證檢驗股份有限公司

114 台北市內湖區瑞光路 423 號 8 樓

Tel: (+886-2) 6602-2888 · 2797-8885 Fax: (+886-2) 6602-2410



Number : TWNC00279924

Test Conducted

(I) Test Result Summary :

| <u>Test Item</u> | <u>Result (ppm)</u> | |
|-------------------------------------------------------------------------|----------------------------|----------------------------|
| | <u>(1)</u> | <u>(2)</u> |
| Heavy Metal | | |
| Cadmium (Cd) content | ND | ND |
| Lead (Pb) content | ND | ND |
| Mercury (Hg) content | ND | ND |
| Chromium VI (Cr ⁶⁺) content (mg/kg with 50cm ²) | Negative (< 0.02) (#) | Negative (< 0.02) (#) |

Remarks: ppm = Parts per million based on weight of tested sample = mg/kg
 ND = Not detected
 < = Less than
 mg/kg with 50cm² = milligram per kilogram with 50 square centimetre
 Negative = A negative test result indicated positive observation was not found at the time of Test.
 # = Due to the insufficient sample area, reduced total sample surface of 25 cm² was used and the dilution factor was adjusted accordingly.

Tested Components

- (1)Coppery Metal Base Material
- (2)Silvery Plating Layer

Responsibility of Chemist : Irene Chiou / Kevin Liu

Date Sample Received : Oct 04, 2012
 Test Period : Oct 05, 2012 To Oct 11, 2012

(II) RoHS Limits:

| <u>Restricted Substances</u> | <u>Limits</u> |
|-----------------------------------------|----------------|
| Cadmium (Cd) Content | 0.01% (100ppm) |
| Lead (Pb) Content | 0.1% (1000ppm) |
| Mercury (Hg) Content | 0.1% (1000ppm) |
| Chromium VI (Cr ⁶⁺) Content | 0.1% (1000ppm) |

The above limits were quoted from Annex II of 2011/65/EU for homogeneous material.



Test Conducted

(III) Test Method:

| <u>Test Item</u> | <u>Test Method</u> | <u>Reporting Limit</u> |
|-----------------------------------------|-----------------------------------------------------------------------------------------------------------------------------------------------------------------|-----------------------------------|
| Cadmium (Cd) content | With reference to IEC 62321 edition 1.0:2008 in clause 8/9/10, by microwave digestion until the tested samples are totally dissolved and determined by ICP-OES. | 2 ppm |
| Lead (Pb) content | With reference to IEC 62321 edition 1.0:2008 in clause 8/9/10, by microwave digestion until the tested samples are totally dissolved and determined by ICP-OES. | 2 ppm |
| Mercury (Hg) content | With reference to IEC 62321 edition 1.0:2008 in clause 7, by microwave digestion until the tested samples are totally dissolved and determined by ICP-OES. | 2 ppm |
| Chromium VI (Cr ⁶⁺) content | With reference to IEC 62321 edition 1.0:2008 in annex B, by boiling water extraction and determined by UV-Vis Spectrophotometer. | 0.02 mg/kg with 50cm ² |

Remark: Reporting limit = Quantitation limit of analyte in sample



Test Conducted

(IV) Measurement Flowchart:

Test for Cd/Pb/Hg/Chromium (VI)
Reference Standard: IEC 62321 edition 1.0:2008

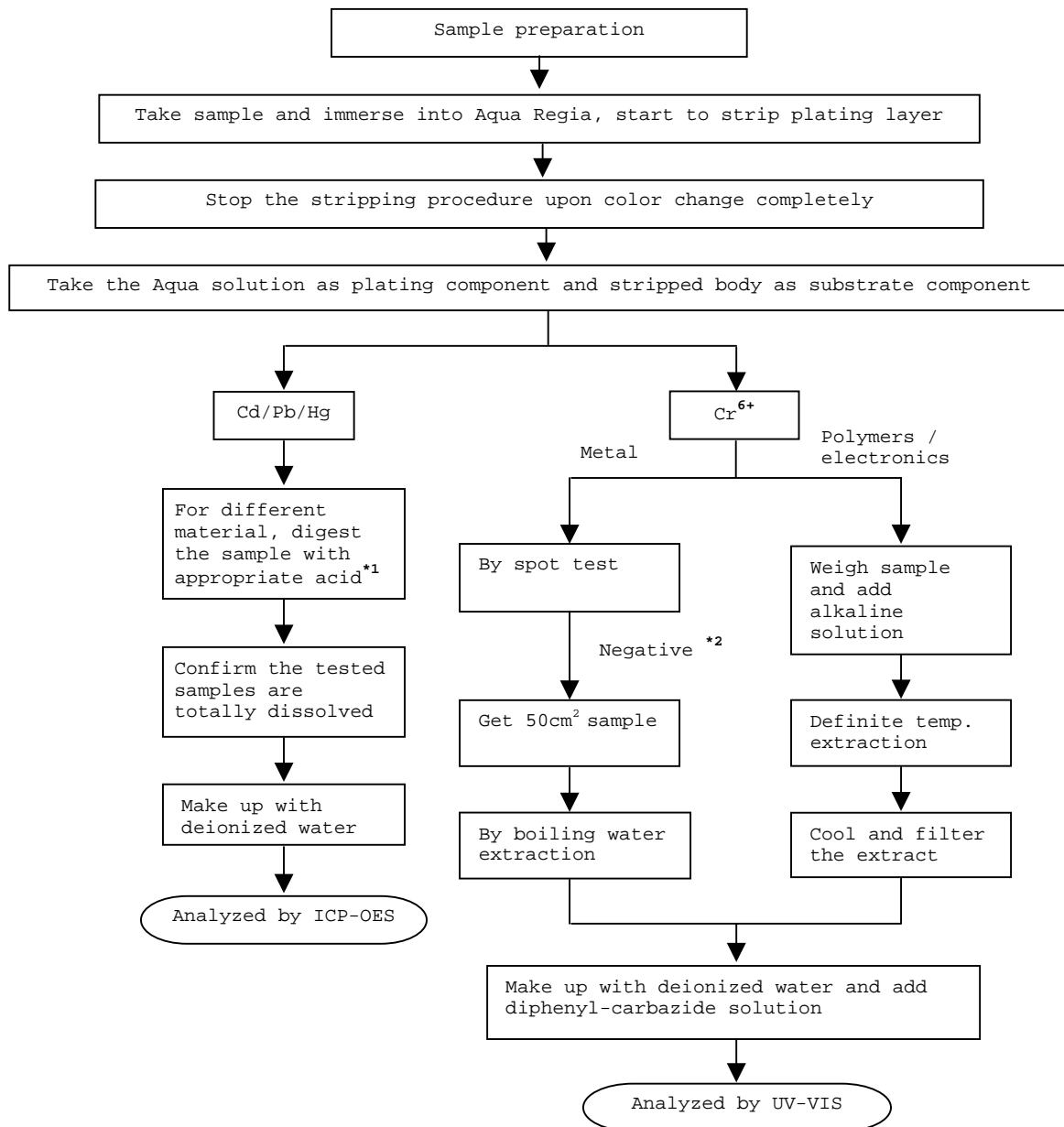



Number : TWNC00279924

Test Conducted



Page 5 of 7

Intertek Testing Services Taiwan Ltd.

8F., No. 423, Ruiguang Rd., Neihu District, Taipei 114, Taiwan, R.O.C.

全國公證檢驗股份有限公司

114 台北市內湖區瑞光路 423 號 8 樓

Tel: (+886-2) 6602-2888 · 2797-8885 Fax: (+886-2) 6602-2410



Number : TWNC00279924

Test Conducted

Remarks:

*1: List of Appropriate Acid:

| Material | Acid Added for Digestion |
|-------------|--------------------------------------------------------------------------------------------|
| Polymers | HNO ₃ , HCl, HF, H ₂ O ₂ , H ₃ BO ₃ |
| Metals | HNO ₃ , HCl, HF |
| Electronics | HNO ₃ , HCl, H ₂ O ₂ , HBF ₄ |

*2: If the result of spot test is positive, Chromium VI would be determined as detected.

End of Report

This report is made solely on the basis of your instructions and/or information and materials supplied by you. It is not intended to be a recommendation for any particular course of action. Intertek does not accept a duty of care or any other responsibility to any person other than the Client in respect of this report and only accepts liability to the Client insofar as is expressly contained in the terms and conditions governing Intertek's provision of services to you. Intertek makes no warranties or representations either express or implied with respect to this report save as provided for in those terms and conditions. We have aimed to conduct the Review on a diligent and careful basis and we do not accept any liability to you for any loss arising out of or in connection with this report, in contract, tort, by statute or otherwise, except in the event of our gross negligence or wilful misconduct.



Intertek Testing Services Taiwan Ltd.

8F., No. 423, Ruiguang Rd., Neihu District, Taipei 114, Taiwan, R.O.C.

全國公證檢驗股份有限公司

114 台北市內湖區瑞光路 423 號 8 樓

Tel: (+886-2) 6602-2888 · 2797-8885 Fax: (+886-2) 6602-2410

Test Conducted

Photo





Test Report

Number : TWNC00290370

Applicant: Littelfuse, S.A. de C.V.
Blvd. Fausto Z. Martinez #1800
Col. Magisterio Seccion 38 C.P.
26070 Piedra Negras, Coahuila,
Mexico

Date : Dec 18, 2012

Sample Description:

One (1) group of submitted samples said to be :
Part Description : Element, silver strip
Part Number : 685406
Date Sample Received : Dec 11, 2012
Date Test Started : Dec 12, 2012

Test Conducted :

As requested by the applicant, for details please refer to attached pages.

Authorized by:
On Behalf of Intertek Testing Services
Taiwan Limited



K. Y. Liang
Director



Page 1 of 6

Intertek Testing Services Taiwan Ltd.

8F., No. 423, Ruiguang Rd., Neihu District, Taipei 11492, Taiwan, R.O.C.

全國公證檢驗股份有限公司

11492 台北市內湖區瑞光路 423 號 8 樓

Tel: (+886-2) 6602-2888 · 2797-8885 Fax: (+886-2) 6602-2410

Test Conducted

(I) Test Result Summary :

| <u>Test Item</u> | <u>Result (ppm)</u> |
|-------------------------------------------------------------------------|----------------------|
| | <u>Silvery metal</u> |
| Heavy Metal | |
| Cadmium (Cd) content | ND |
| Lead (Pb) content | ND |
| Mercury (Hg) content | ND |
| Chromium VI (Cr ⁶⁺) content (mg/kg with 50cm ²) | Negative (< 0.02) |

Remarks: ppm = Parts per million based on weight of tested sample = mg/kg
ND = Not detected
< = Less than
mg/kg with 50cm² = milligram per kilogram with 50 square centimetre
Negative = A negative test result indicated positive observation was not found at the time of Test.

Responsibility of Chemist : Irene Chiou / Kevin Liu

Date Sample Received : Dec 11, 2012

Test Period : Dec 12, 2012 To Dec 13, 2012

(II) RoHS Limits:

| <u>Restricted Substances</u> | <u>Limits</u> |
|-----------------------------------------|----------------|
| Cadmium (Cd) Content | 0.01% (100ppm) |
| Lead (Pb) Content | 0.1% (1000ppm) |
| Mercury (Hg) Content | 0.1% (1000ppm) |
| Chromium VI (Cr ⁶⁺) Content | 0.1% (1000ppm) |

The above limits were quoted from Annex II of 2011/65/EU for homogeneous material.



Test Conducted

(III) Test Method:

| Test Item | Test Method | Reporting Limit |
|-----------------------------------------|-----------------------------------------------------------------------------------------------------------------------------------------------------------------|-----------------------------------|
| Cadmium (Cd) content | With reference to IEC 62321 edition 1.0:2008 in clause 8/9/10, by microwave digestion until the tested samples are totally dissolved and determined by ICP-OES. | 2 ppm |
| Lead (Pb) content | With reference to IEC 62321 edition 1.0:2008 in clause 8/9/10, by microwave digestion until the tested samples are totally dissolved and determined by ICP-OES. | 2 ppm |
| Mercury (Hg) content | With reference to IEC 62321 edition 1.0:2008 in clause 7, by microwave digestion until the tested samples are totally dissolved and determined by ICP-OES. | 2 ppm |
| Chromium VI (Cr ⁶⁺) content | With reference to IEC 62321 edition 1.0:2008 in annex B, by boiling water extraction and determined by UV-Vis Spectrophotometer. | 0.02 mg/kg with 50cm ² |

Remark: Reporting limit = Quantitation limit of analyte in sample



Test Conducted

(IV) Measurement Flowchart:

Test For Cd/Pb/Hg/Chromium (VI)
Reference Standard : IEC 62321 edition 1.0:2008

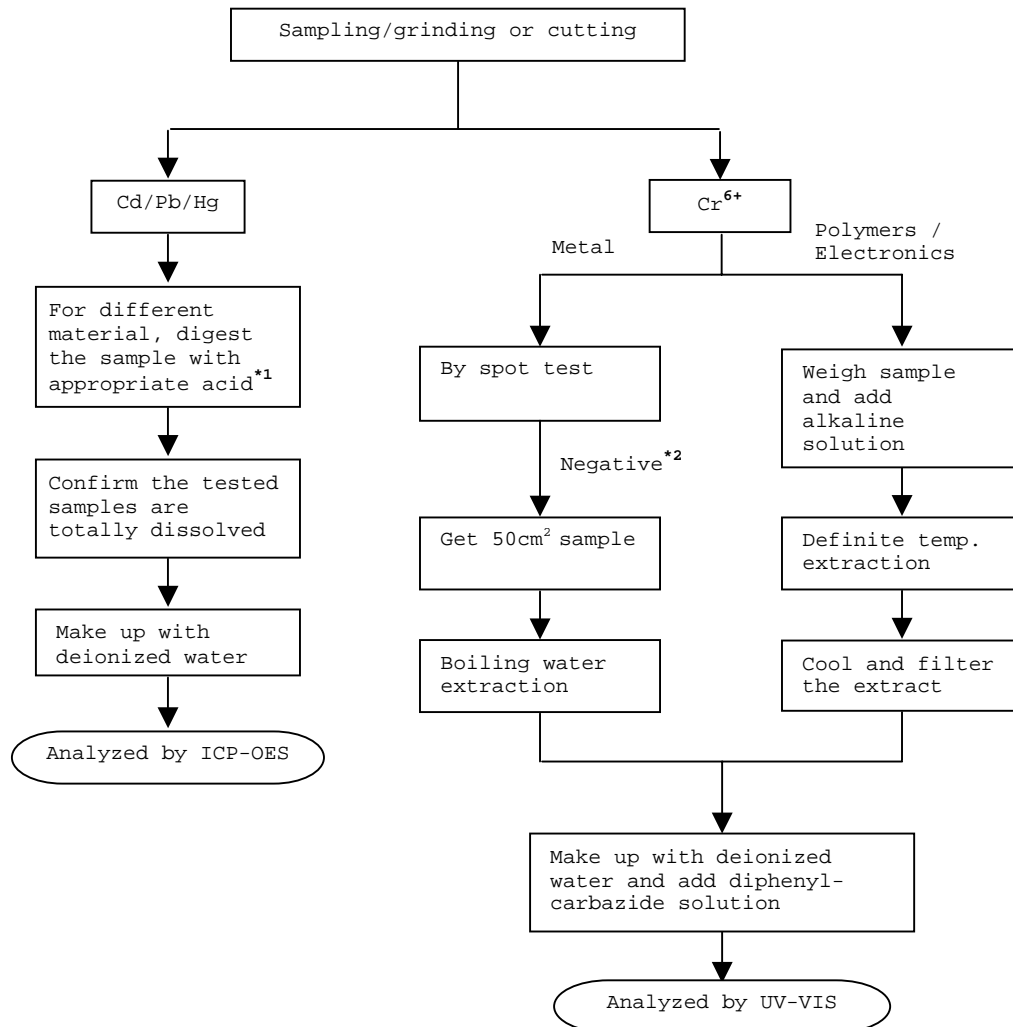



Number : TWNC00290370

Test Conducted

Remarks:

*1: List of Appropriate Acid:

| Material | Acid Added for Digestion |
|-------------|--------------------------------------------------------------------------------------------|
| Polymers | HNO ₃ , HCl, HF, H ₂ O ₂ , H ₃ BO ₃ |
| Metals | HNO ₃ , HCl, HF |
| Electronics | HNO ₃ , HCl, H ₂ O ₂ , HBF ₄ |

*2: If the result of spot test is positive, Chromium VI would be determined as detected.

End of Report

This report is made solely on the basis of your instructions and/or information and materials supplied by you. It is not intended to be a recommendation for any particular course of action. Intertek does not accept a duty of care or any other responsibility to any person other than the Client in respect of this report and only accepts liability to the Client insofar as is expressly contained in the terms and conditions governing Intertek's provision of services to you. Intertek makes no warranties or representations either express or implied with respect to this report save as provided for in those terms and conditions. We have aimed to conduct the Review on a diligent and careful basis and we do not accept any liability to you for any loss arising out of or in connection with this report, in contract, tort, by statute or otherwise, except in the event of our gross negligence or wilful misconduct.



Intertek Testing Services Taiwan Ltd.

8F., No. 423, Ruiguang Rd., Neihu District, Taipei 11492, Taiwan, R.O.C.

全國公證檢驗股份有限公司

11492 台北市內湖區瑞光路 423 號 8 樓

Tel: (+886-2) 6602-2888 · 2797-8885 Fax: (+886-2) 6602-2410

Test Conducted

Photo

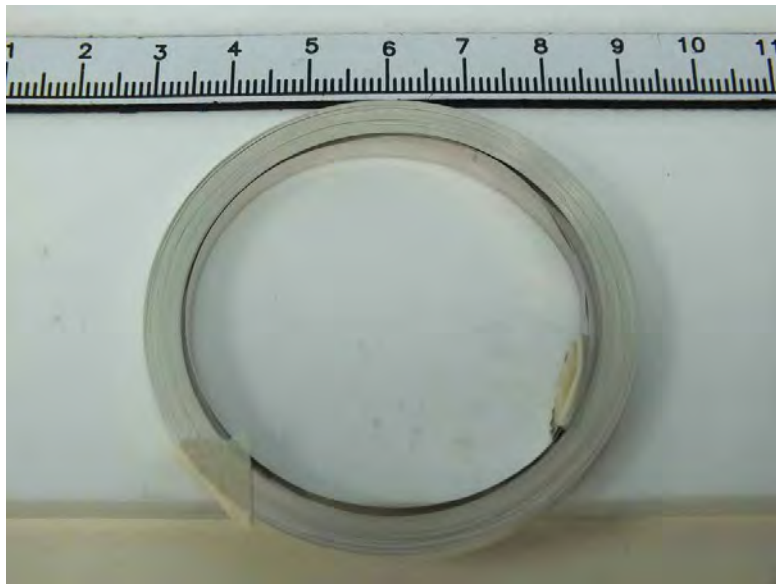



Test Report

Number : TWNC00279926

Applicant: Littelfuse, S.A. de C.V.
Blvd. Fausto Z. Martinez #1800
Col. Magisterio Seccion 38 C.P.
26070 Piedra Negras, Coahuila,
Mexico

Date : Oct 26, 2012

Sample Description:

One (1) group of submitted samples said to be :
Part Description : SOLDER WIRE
Part Number : 692532
Date Sample Received : Oct 04, 2012
Date Test Started : Oct 24, 2012

Test Conducted :

As requested by the applicant, for details please refer to attached pages.

Authorized By:
On Behalf Of Intertek Testing Services
Taiwan Limited



K. Y. Liang
Director

This report shall not be reproduced
except in full, without the written
approval of the laboratory.



Page 1 of 6

Intertek Testing Services Taiwan Ltd.

8F., No. 423, Ruiguang Rd., Neihu District, Taipei 114, Taiwan, R.O.C.

全國公證檢驗股份有限公司

114 台北市內湖區瑞光路 423 號 8 樓

Tel: (+886-2) 6602-2888 · 2797-8885 Fax: (+886-2) 6602-2410

Test Conducted

(I) Test Result Summary :

| <u>Test Item</u> | <u>Result (ppm)</u> |
|-------------------------------------------------------------------------|----------------------|
| | <u>Silvery Metal</u> |
| Heavy Metal | |
| Cadmium (Cd) content | ND |
| Lead (Pb) content | 284 |
| Mercury (Hg) content | ND |
| Chromium VI (Cr ⁶⁺) content (mg/kg with 50cm ²) | Negative (< 0.02) |

Remarks: ppm = Parts per million based on weight of tested sample = mg/kg
ND = Not detected
< = Less than
mg/kg with 50cm² = milligram per kilogram with 50 square centimetre
Negative = A negative test result indicated positive observation
was not found at the time of Test.

Responsibility of Chemist : Irene Chiou / Kevin Liu

Date Sample Received : Oct 04, 2012

Test Period : Oct 24, 2012 To Oct 25, 2012

(II) RoHS Limits:

| <u>Restricted Substances</u> | <u>Limits</u> |
|-----------------------------------------|----------------|
| Cadmium (Cd) Content | 0.01% (100ppm) |
| Lead (Pb) Content | 0.1% (1000ppm) |
| Mercury (Hg) Content | 0.1% (1000ppm) |
| Chromium VI (Cr ⁶⁺) Content | 0.1% (1000ppm) |

The above limits were quoted from Annex II of 2011/65/EU for homogeneous material.



Test Conducted

(III) Test Method:

| <u>Test Item</u> | <u>Test Method</u> | <u>Reporting Limit</u> |
|-----------------------------------------|-----------------------------------------------------------------------------------------------------------------------------------------------------------------|-----------------------------------|
| Cadmium (Cd) content | With reference to IEC 62321 edition 1.0:2008 in clause 8/9/10, by microwave digestion until the tested samples are totally dissolved and determined by ICP-OES. | 2 ppm |
| Lead (Pb) content | With reference to IEC 62321 edition 1.0:2008 in clause 8/9/10, by microwave digestion until the tested samples are totally dissolved and determined by ICP-OES. | 2 ppm |
| Mercury (Hg) content | With reference to IEC 62321 edition 1.0:2008 in clause 7, by microwave digestion until the tested samples are totally dissolved and determined by ICP-OES. | 2 ppm |
| Chromium VI (Cr ⁶⁺) content | With reference to IEC 62321 edition 1.0:2008 in annex B, by boiling water extraction and determined by UV-Vis Spectrophotometer. | 0.02 mg/kg with 50cm ² |

Remark: Reporting limit = Quantitation limit of analyte in sample



Test Conducted

(IV) Measurement Flowchart:

Test For Cd/Pb/Hg/Chromium (VI)
 Reference Standard : IEC 62321 edition 1.0:2008

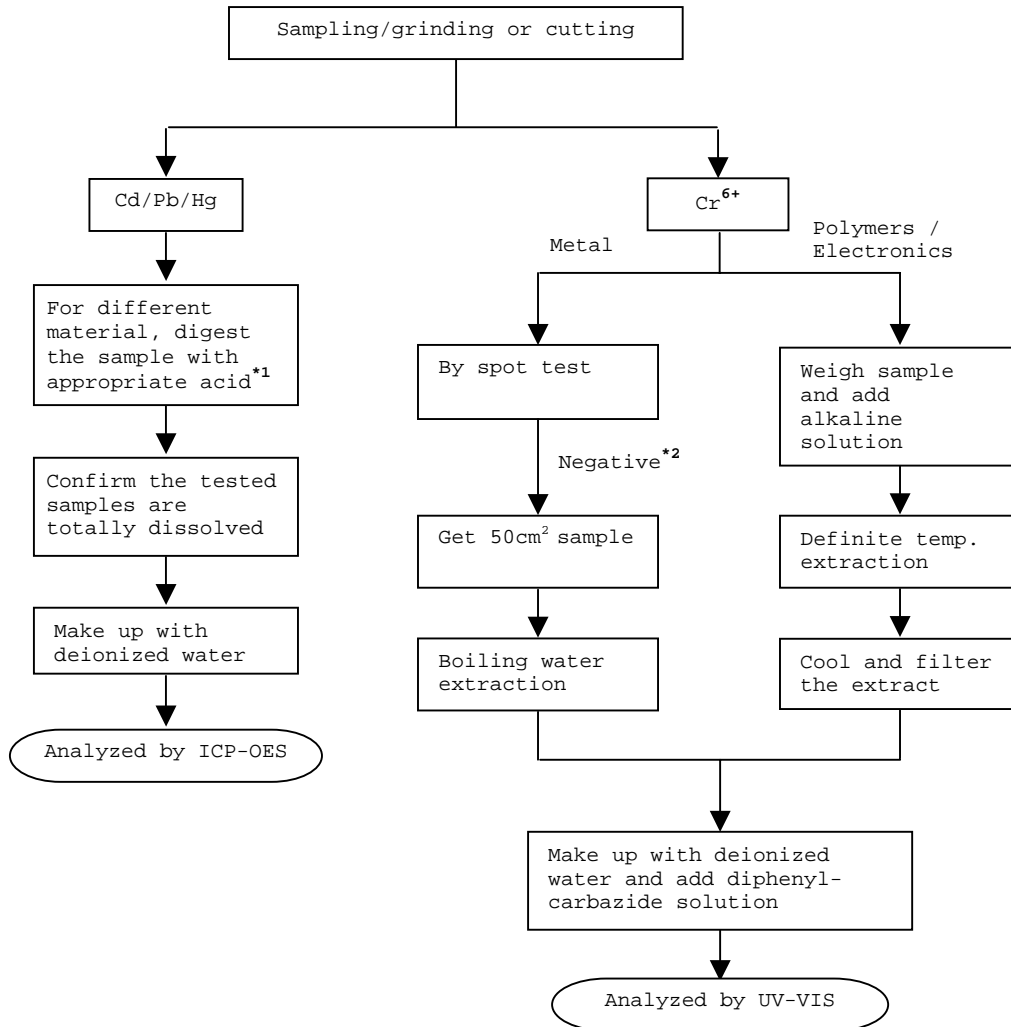



Number : TWNC00279926

Test Conducted

Remarks:

*1: List Of Appropriate Acid:

| <u>Material</u> | <u>Acid Added For Digestion</u> |
|-----------------|--------------------------------------------------------------------------------------------|
| Polymers | HNO ₃ , HCl, HF, H ₂ O ₂ , H ₃ BO ₃ |
| Metals | HNO ₃ , HCl, HF |
| Electronics | HNO ₃ , HCl, H ₂ O ₂ , HBF ₄ |

*2: If the result of spot test is positive, Chromium VI would be determined as detected.

End of Report

This report is made solely on the basis of your instructions and/or information and materials supplied by you. It is not intended to be a recommendation for any particular course of action. Intertek does not accept a duty of care or any other responsibility to any person other than the Client in respect of this report and only accepts liability to the Client insofar as is expressly contained in the terms and conditions governing Intertek's provision of services to you. Intertek makes no warranties or representations either express or implied with respect to this report save as provided for in those terms and conditions. We have aimed to conduct the Review on a diligent and careful basis and we do not accept any liability to you for any loss arising out of or in connection with this report, in contract, tort, by statute or otherwise, except in the event of our gross negligence or wilful misconduct.



Page 5 of 6

Intertek Testing Services Taiwan Ltd.

8F., No. 423, Ruiguang Rd., Neihu District, Taipei 114, Taiwan, R.O.C.

全國公證檢驗股份有限公司

114 台北市內湖區瑞光路 423 號 8 樓

Tel: (+886-2) 6602-2888 · 2797-8885 Fax: (+886-2) 6602-2410

Test Conducted

Photo





Test Report

Number : TWNC00279928

Applicant: Littelfuse, S.A. de C.V.
Blvd. Fausto Z. Martinez #1800
Col. Magisterio Seccion 38 C.P.
26070 Piedra Negras, Coahuila, Mexico

Date : Oct 12, 2012

Sample Description:

One (1) group of submitted samples said to be :

Part Description : SILICA SAND
Part Number : 090169
Date Sample Received : Oct 04, 2012
Date Test Started : Oct 05, 2012

Test Conducted :

As requested by the applicant, for details please refer to attached pages.

Authorized By:
On Behalf Of Intertek Testing Services
Taiwan Limited



K. Y. Liang
Director

This report shall not be reproduced
except in full, without the written
approval of the laboratory.



Page 1 of 8

Intertek Testing Services Taiwan Ltd.

8F., No. 423, Ruiguang Rd., Neihu District, Taipei 114, Taiwan, R.O.C.

全國公證檢驗股份有限公司

114 台北市內湖區瑞光路 423 號 8 樓

Tel: (+886-2) 6602-2888 · 2797-8885 Fax: (+886-2) 6602-2410



Number : TWNC00279928

Test Conducted

(I) Test Result Summary :

| Test Item | Result (ppm) |
|-----------------------------------------------|-------------------|
| | Submitted Samples |
| Heavy Metal | |
| Cadmium (Cd) content | ND |
| Lead (Pb) content | ND |
| Mercury (Hg) content | ND |
| Chromium VI (Cr ⁶⁺) content | ND |
| Polybrominated Biphenyls (PBBs) | |
| Monobrominated Biphenyls (MonoBB) | ND |
| Dibrominated Biphenyls (DiBB) | ND |
| Tribrominated Biphenyls (TriBB) | ND |
| Tetrabrominated Biphenyls (TetraBB) | ND |
| Pentabrominated Biphenyls (PentaBB) | ND |
| Hexabrominated Biphenyls (HexaBB) | ND |
| Heptabrominated Biphenyls (HeptaBB) | ND |
| Octabrominated Biphenyls (OctaBB) | ND |
| Nonabrominated Biphenyls (NonaBB) | ND |
| Decabrominated Biphenyl (DecaBB) | ND |
| Polybrominated Diphenyl Ethers (PBDEs) | |
| Monobrominated Diphenyl Ethers (MonoBDE) | ND |
| Dibrominated Diphenyl Ethers (DiBDE) | ND |
| Tribrominated Diphenyl Ethers (TriBDE) | ND |
| Tetrabrominated Diphenyl Ethers (TetraBDE) | ND |
| Pentabrominated Diphenyl Ethers (PentaBDE) | ND |
| Hexabrominated Diphenyl Ethers (HexaBDE) | ND |
| Heptabrominated Diphenyl Ethers (HeptaBDE) | ND |
| Octabrominated Diphenyl Ethers (OctaBDE) | ND |
| Nonabrominated Diphenyl Ethers (NonaBDE) | ND |
| Decabrominated Diphenyl Ether (DecaBDE) | ND |
| Halogen Content | |
| Fluorine (F) | ND |
| Chlorine (Cl) | ND |
| Bromine (Br) | ND |
| Iodine (I) | ND |

Remarks: ppm = Parts per million based on weight of tested sample = mg/kg
ND = Not detected

Responsibility of Chemist : Irene Chiou / Kevin Liu / Cathy Chen

Date Sample Received : Oct 04, 2012
Test Period : Oct 05, 2012 To Oct 11, 2012



Page 2 of 8



Number : TWNC00279928

Test Conducted

(II) RoHS Limits:

| <u>Restricted Substances</u> | <u>Limits</u> |
|-----------------------------------------|----------------|
| Cadmium (Cd) Content | 0.01% (100ppm) |
| Lead (Pb) Content | 0.1% (1000ppm) |
| Mercury (Hg) Content | 0.1% (1000ppm) |
| Chromium VI (Cr ⁶⁺) Content | 0.1% (1000ppm) |
| Polybrominated Biphenyls (PBBs) | 0.1% (1000ppm) |
| Polybrominated Diphenyl Ehters (PBDEs) | 0.1% (1000ppm) |

The above limits were quoted from Annex II of 2011/65/EU for homogeneous material.



Page 3 of 8

Intertek Testing Services Taiwan Ltd.

8F., No. 423, Ruiguang Rd., Neihu District, Taipei 114, Taiwan, R.O.C.

全國公證檢驗股份有限公司

114 台北市內湖區瑞光路 423 號 8 樓

Tel: (+886-2) 6602-2888 · 2797-8885 Fax: (+886-2) 6602-2410

Test Conducted

(III) Test Method:

| Test Item | Test Method | Reporting Limit |
|-----------------------------------------|-----------------------------------------------------------------------------------------------------------------------------------------------------------------|-----------------|
| Cadmium (Cd) content | With reference to IEC 62321 edition 1.0:2008 in clause 8/9/10, by microwave digestion until the tested samples are totally dissolved and determined by ICP-OES. | 2 ppm |
| Lead (Pb) content | With reference to IEC 62321 edition 1.0:2008 in clause 8/9/10, by microwave digestion until the tested samples are totally dissolved and determined by ICP-OES. | 2 ppm |
| Mercury (Hg) content | With reference to IEC 62321 edition 1.0:2008 in clause 7, by microwave digestion until the tested samples are totally dissolved and determined by ICP-OES. | 2 ppm |
| Chromium VI (Cr ⁶⁺) content | With reference to IEC 62321 edition 1.0:2008 in annex C, by alkaline digestion and determined by UV-Vis spectrophotometer. | 1 ppm |
| Polybrominated Biphenyls (PBBs) | With reference to IEC 62321 edition 1.0:2008 in annex A, by solvent extraction and determined by GC-MS and further HPLC-DAD confirmation when necessary. | 5 ppm |
| Polybrominated Diphenyl Ethers (PBDEs) | With reference to IEC 62321 edition 1.0:2008 in annex A, by solvent extraction and determined by GC-MS and further HPLC-DAD confirmation when necessary. | 5 ppm |
| Halogen Content | With reference to EN 14582:2007 by calorimetric bomb with oxygen and determined by Ion Chromatograph. | 50 ppm |

Remark: Reporting limit = Quantitation limit of analyte in sample



Test Conducted

(IV) Measurement Flowchart:

Test for Cd/Pb/Hg/Chromium (VI)/PBBS/PBDES Contents
 Reference Standard: IEC 62321 edition 1.0:2008

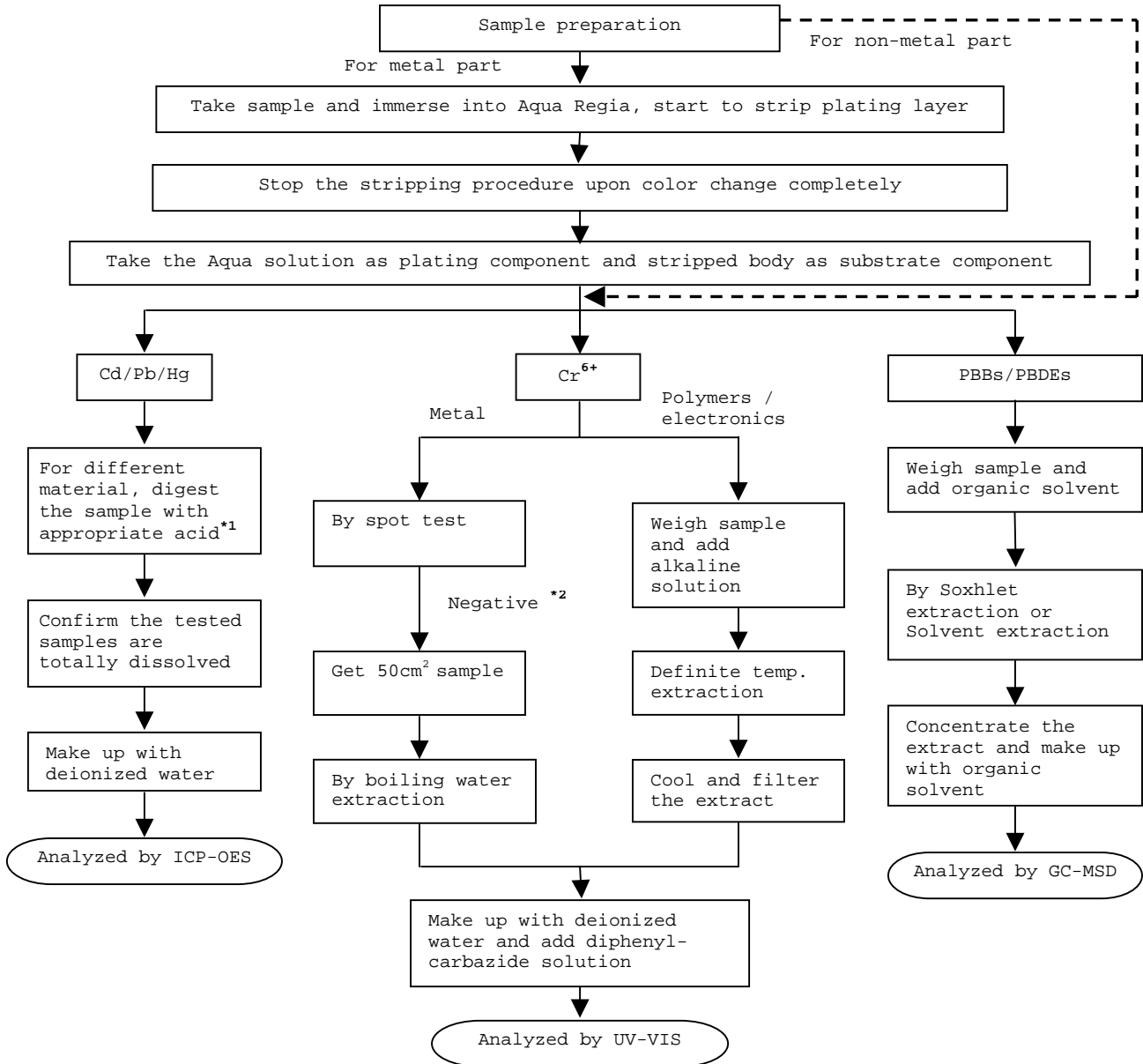



Number : TWNC00279928

Test Conducted

Remarks:

*1: List of Appropriate Acid:

| <u>Material</u> | <u>Acid Added for Digestion</u> |
|-----------------|--------------------------------------------------------------------------------------------|
| Polymers | HNO ₃ , HCl, HF, H ₂ O ₂ , H ₃ BO ₃ |
| Metals | HNO ₃ , HCl, HF |
| Electronics | HNO ₃ , HCl, H ₂ O ₂ , HBF ₄ |

*2: If the result of spot test is positive, Chromium VI would be determined as detected.



Page 6 of 8

Intertek Testing Services Taiwan Ltd.

8F., No. 423, Ruiguang Rd., Neihu District, Taipei 114, Taiwan, R.O.C.

全國公證檢驗股份有限公司

114 台北市內湖區瑞光路 423 號 8 樓

Tel: (+886-2) 6602-2888 · 2797-8885 Fax: (+886-2) 6602-2410

Test Conducted

(IV) Measurement Flowchart:

Test for Halogen Content
Reference Standard : EN 14582

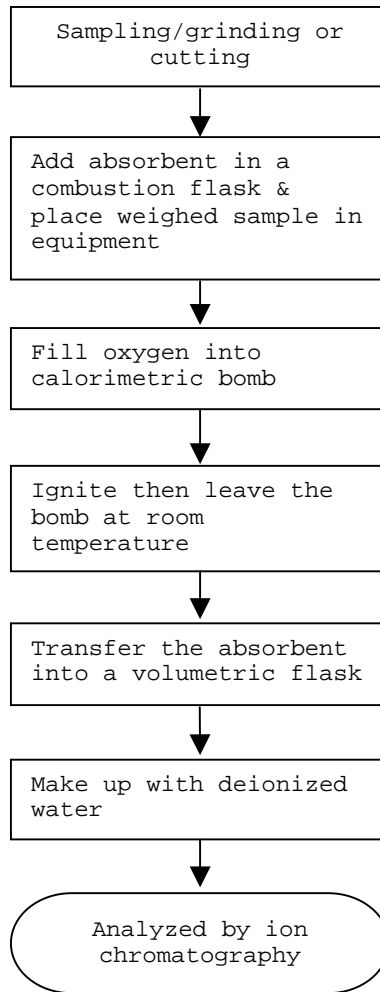

End of Report

This report is made solely on the basis of your instructions and/or information and materials supplied by you. It is not intended to be a recommendation for any particular course of action. Intertek does not accept a duty of care or any other responsibility to any person other than the Client in respect of this report and only accepts liability to the Client insofar as is expressly contained in the terms and conditions governing Intertek's provision of services to you. Intertek makes no warranties or representations either express or implied with respect to this report save as provided for in those terms and conditions. We have aimed to conduct the Review on a diligent and careful basis and we do not accept any liability to you for any loss arising out of or in connection with this report, in contract, tort, by statute or otherwise, except in the event of our gross negligence or wilful misconduct.



Test Conducted

Photo

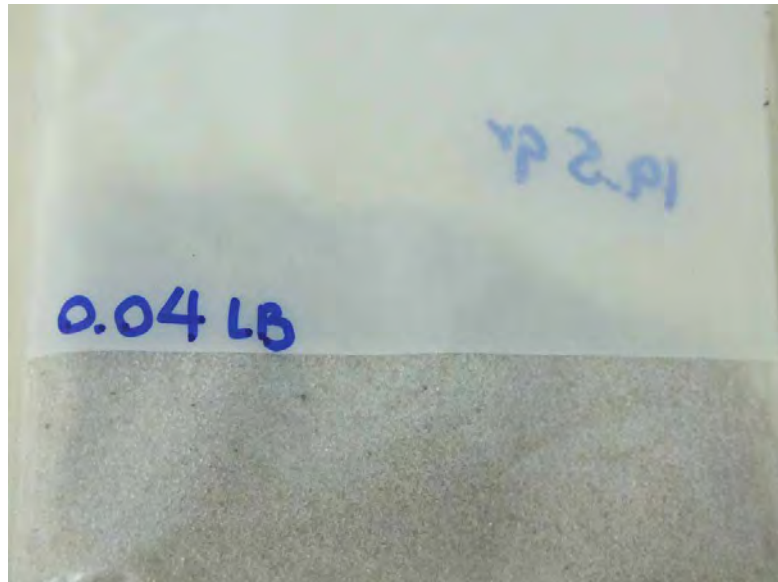



Test Report

Number : TWNC00269229

Applicant: Littelfuse Philippines Inc.
LIMA Technology Center, Lipa City,
Malvar, Batangas

Date : Aug 06, 2012

Sample Description:

One (1) group of submitted samples said to be :
Part Description : Body (Melamine)
Part Number : 039144
Date Sample Received : Jul 30, 2012
Date Test Started : Jul 30, 2012

Test Conducted :

As requested by the applicant, for details please refer to attached pages.

Authorized By:
On Behalf Of Intertek Testing Services
Taiwan Limited



K. Y. Liang
Director

This report shall not be reproduced
except in full, without the written
approval of the laboratory.

Test Conducted

(I) Test Result Summary :

| Test Item | Result (ppm) |
|-----------------------------------------------|---------------|
| | White Plastic |
| Heavy Metal | |
| Cadmium (Cd) content | ND |
| Lead (Pb) content | ND |
| Mercury (Hg) content | ND |
| Chromium VI (Cr ⁶⁺) content | ND |
| Polybrominated Biphenyls (PBBs) | |
| Monobrominated Biphenyls (MonoBB) | ND |
| Dibrominated Biphenyls (DiBB) | ND |
| Tribrominated Biphenyls (TriBB) | ND |
| Tetrabrominated Biphenyls (TetraBB) | ND |
| Pentabrominated Biphenyls (PentaBB) | ND |
| Hexabrominated Biphenyls (HexaBB) | ND |
| Heptabrominated Biphenyls (HeptaBB) | ND |
| Octabrominated Biphenyls (OctaBB) | ND |
| Nonabrominated Biphenyls (NonaBB) | ND |
| Decabrominated Biphenyl (DecaBB) | ND |
| Polybrominated Diphenyl Ethers (PBDEs) | |
| Monobrominated Diphenyl Ethers (MonoBDE) | ND |
| Dibrominated Diphenyl Ethers (DiBDE) | ND |
| Tribrominated Diphenyl Ethers (TriBDE) | ND |
| Tetrabrominated Diphenyl Ethers (TetraBDE) | ND |
| Pentabrominated Diphenyl Ethers (PentaBDE) | ND |
| Hexabrominated Diphenyl Ethers (HexaBDE) | ND |
| Heptabrominated Diphenyl Ethers (HeptaBDE) | ND |
| Octabrominated Diphenyl Ethers (OctaBDE) | ND |
| Nonabrominated Diphenyl Ethers (NonaBDE) | ND |
| Decabrominated Diphenyl Ether (DecaBDE) | ND |
| Halogen Content | |
| Fluorine (F) | 264 |
| Chlorine (Cl) | ND |
| Bromine (Br) | ND |
| Iodine (I) | ND |

Remarks: ppm = Parts per million based on weight of tested sample = mg/kg
 ND = Not detected

Responsibility of Chemist : Irene Chiou / Kevin Liu / Cathy Chen

Date Sample Received : Jul 30, 2012

Test Period : Jul 30, 2012 To Aug 03, 2012

Test Conducted

(II) RoHS Limits:

| <u>Restricted Substances</u> | <u>Limits</u> |
|-----------------------------------------|----------------|
| Cadmium (Cd) Content | 0.01% (100ppm) |
| Lead (Pb) Content | 0.1% (1000ppm) |
| Mercury (Hg) Content | 0.1% (1000ppm) |
| Chromium VI (Cr ⁶⁺) Content | 0.1% (1000ppm) |
| Polybrominated Biphenyls (PBBs) | 0.1% (1000ppm) |
| Polybrominated Diphenyl Ehters (PBDEs) | 0.1% (1000ppm) |

The above limits were quoted from Annex II of 2011/65/EU for homogeneous material.

(III) Test Method:

| <u>Test Item</u> | <u>Test Method</u> | <u>Reporting Limit</u> |
|-----------------------------------------|-----------------------------------------------------------------------------------------------------------------------------------------------------------------|------------------------|
| Cadmium (Cd) content | With reference to IEC 62321 edition 1.0:2008 in clause 8/9/10, by microwave digestion until the tested samples are totally dissolved and determined by ICP-OES. | 2 ppm |
| Lead (Pb) content | With reference to IEC 62321 edition 1.0:2008 in clause 8/9/10, by microwave digestion until the tested samples are totally dissolved and determined by ICP-OES. | 2 ppm |
| Mercury (Hg) content | With reference to IEC 62321 edition 1.0:2008 in clause 7, by microwave digestion until the tested samples are totally dissolved and determined by ICP-OES. | 2 ppm |
| Chromium VI (Cr ⁶⁺) content | With reference to IEC 62321 edition 1.0:2008 in annex C, by alkaline digestion and determined by UV-Vis spectrophotometer. | 1 ppm |



Number : TWNC00269229

Test Conducted

(III) Test Method:

| <u>Test Item</u> | <u>Test Method</u> | <u>Reporting Limit</u> |
|----------------------------------------|----------------------------------------------------------------------------------------------------------------------------------------------------------|------------------------|
| Polybrominated Biphenyls (PBBs) | With reference to IEC 62321 edition 1.0:2008 in annex A, by solvent extraction and determined by GC-MS and further HPLC-DAD confirmation when necessary. | 5 ppm |
| Polybrominated Diphenyl Ethers (PBDEs) | With reference to IEC 62321 edition 1.0:2008 in annex A, by solvent extraction and determined by GC-MS and further HPLC-DAD confirmation when necessary. | 5 ppm |
| Halogen Content | With reference to EN 14582:2007 by calorimetric bomb with oxygen and determined by Ion Chromatograph. | 50 ppm |

Remark: Reporting limit = Quantitation limit of analyte in sample

Test Conducted

(IV) Measurement Flowchart:

Test for Cd/Pb/Hg/Chromium (VI)/PBBS/PBDES Contents
Reference Standard: IEC 62321 edition 1.0:2008

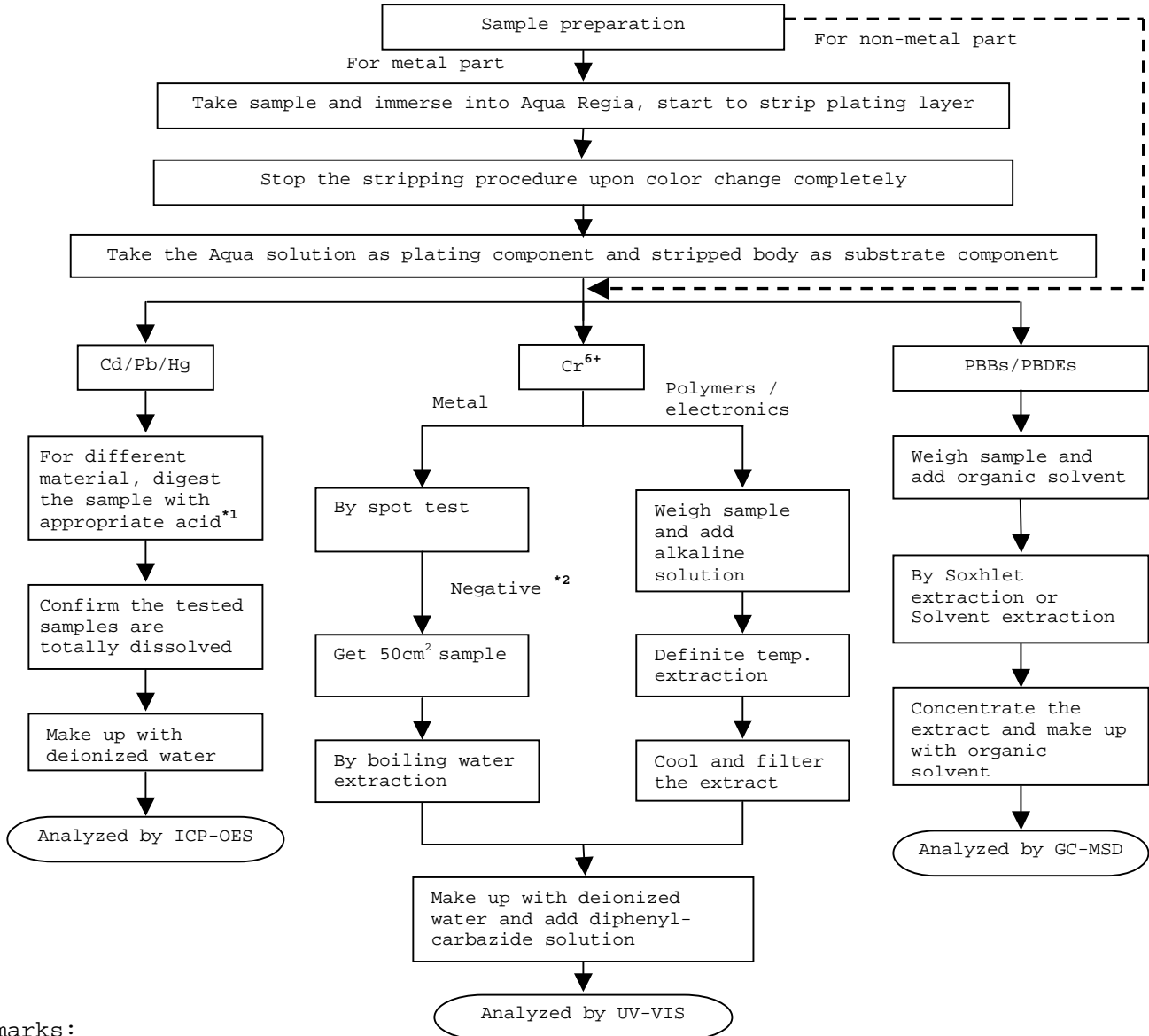

Remarks:

*1: List of Appropriate Acid:

| Material | Acid Added for Digestion |
|-------------|--------------------------------------------------------------------------------------------|
| Polymers | HNO ₃ , HCl, HF, H ₂ O ₂ , H ₃ BO ₃ |
| Metals | HNO ₃ , HCl, HF |
| Electronics | HNO ₃ , HCl, H ₂ O ₂ , HBF ₄ |

*2: If the result of spot test is positive, Chromium VI would be determined as detected.

Test Conducted

(IV) Measurement Flowchart:

Test for Halogen Content
Reference Standard : EN 14582

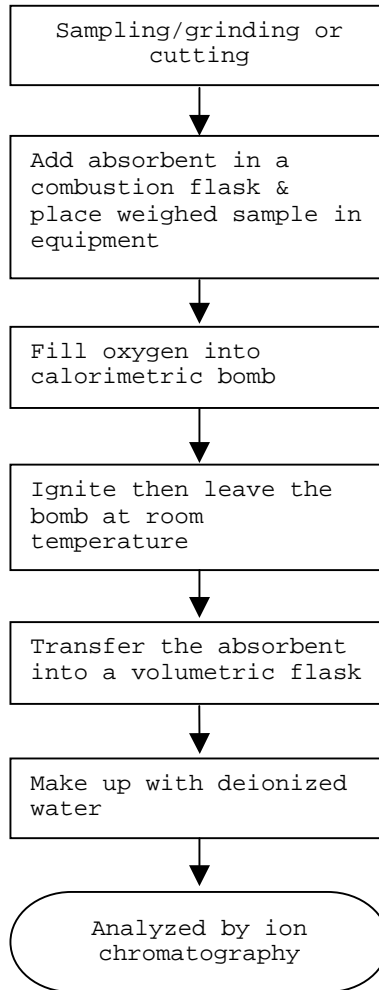

End of Report

This report is made solely on the basis of your instructions and/or information and materials supplied by you. It is not intended to be a recommendation for any particular course of action. Intertek does not accept a duty of care or any other responsibility to any person other than the Client in respect of this report and only accepts liability to the Client insofar as is expressly contained in the terms and conditions governing Intertek's provision of services to you. Intertek makes no warranties or representations either express or implied with respect to this report save as provided for in those terms and conditions. We have aimed to conduct the Review on a diligent and careful basis and we do not accept any liability to you for any loss arising out of or in connection with this report, in contract, tort, by statute or otherwise, except in the event of our gross negligence or wilful misconduct.

Test Conducted

Photo

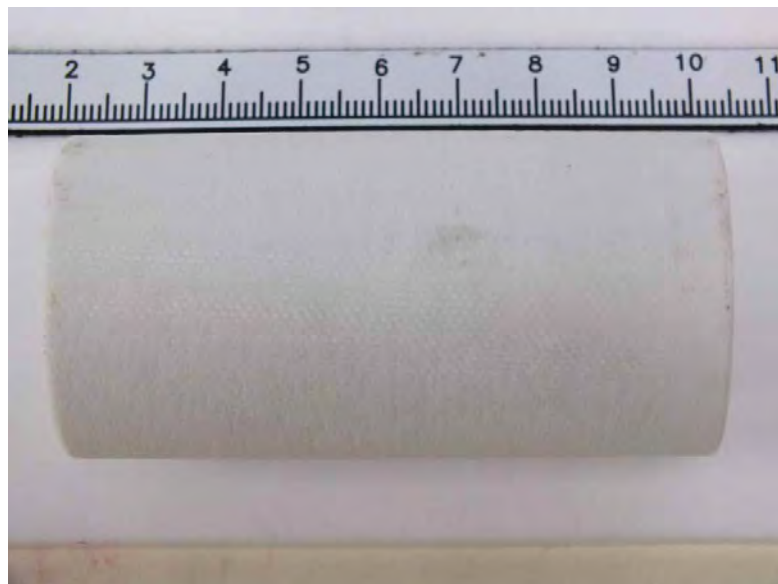



Test Report

Number : TWNC00269232

Applicant: Littelfuse Philippines Inc.
LIMA Technology Center, Lipa City,
Malvar, Batangas

Date : Aug 07, 2012

Sample Description:

One (1) group of submitted samples said to be :

Part Description : Overlay
Part Number : 692264
Date Sample Received : Jul 30, 2012
Date Test Started : Jul 30, 2012

Test Conducted :

As requested by the applicant, for details please refer to attached pages.

Authorized By:
On Behalf Of Intertek Testing Services
Taiwan Limited



K. Y. Liang
Director

This report shall not be reproduced
except in full, without the written
approval of the laboratory.



Number : TWNC00269232

Test Conducted

(I) Test Result Summary :

| <u>Test Item</u> | <u>Result (ppm)</u> |
|-------------------------------------------------------------------------|----------------------|
| | <u>Silvery Metal</u> |
| Heavy Metal | |
| Cadmium (Cd) content | ND |
| Lead (Pb) content | 102 |
| Mercury (Hg) content | ND |
| Chromium VI (Cr ⁶⁺) content (mg/kg with 50cm ²) | Negative (<0.02) |

Remarks: ppm = Parts per million based on weight of tested sample = mg/kg
ND = Not detected
< = Less than
mg/kg with 50cm² = milligram per kilogram with 50 square centimetre
Negative = A negative test result indicated positive observation was not found at the time of Test.

Responsibility of Chemist : Irene Chiou / Kevin Liu / Cathy Chen

Date Sample Received : Jul 30, 2012
Test Period : Jul 30, 2012 To Aug 07, 2012

(II) RoHS Limits:

| <u>Restricted Substances</u> | <u>Limits</u> |
|-----------------------------------------|----------------|
| Cadmium (Cd) Content | 0.01% (100ppm) |
| Lead (Pb) Content | 0.1% (1000ppm) |
| Mercury (Hg) Content | 0.1% (1000ppm) |
| Chromium VI (Cr ⁶⁺) Content | 0.1% (1000ppm) |

The above limits were quoted from Annex II of 2011/65/EU for homogeneous material.

Test Conducted

(III) Test Method:

| Test Item | Test Method | Reporting Limit |
|-----------------------------------------|-----------------------------------------------------------------------------------------------------------------------------------------------------------------|-----------------------------------|
| Cadmium (Cd) content | With reference to IEC 62321 edition 1.0:2008 in clause 8/9/10, by microwave digestion until the tested samples are totally dissolved and determined by ICP-OES. | 2 ppm |
| Lead (Pb) content | With reference to IEC 62321 edition 1.0:2008 in clause 8/9/10, by microwave digestion until the tested samples are totally dissolved and determined by ICP-OES. | 2 ppm |
| Mercury (Hg) content | With reference to IEC 62321 edition 1.0:2008 in clause 7, by microwave digestion until the tested samples are totally dissolved and determined by ICP-OES. | 2 ppm |
| Chromium VI (Cr ⁶⁺) content | With reference to IEC 62321 edition 1.0:2008 in annex B, by boiling water extraction and determined by UV-Vis Spectrophotometer. | 0.02 mg/kg with 50cm ² |

Remark: Reporting limit = Quantitation limit of analyte in sample

Test Conducted

(IV) Measurement Flowchart:

Test for Cd/Pb/Hg/Chromium (VI)

Reference Standard : IEC 62321 edition 1.0:2008

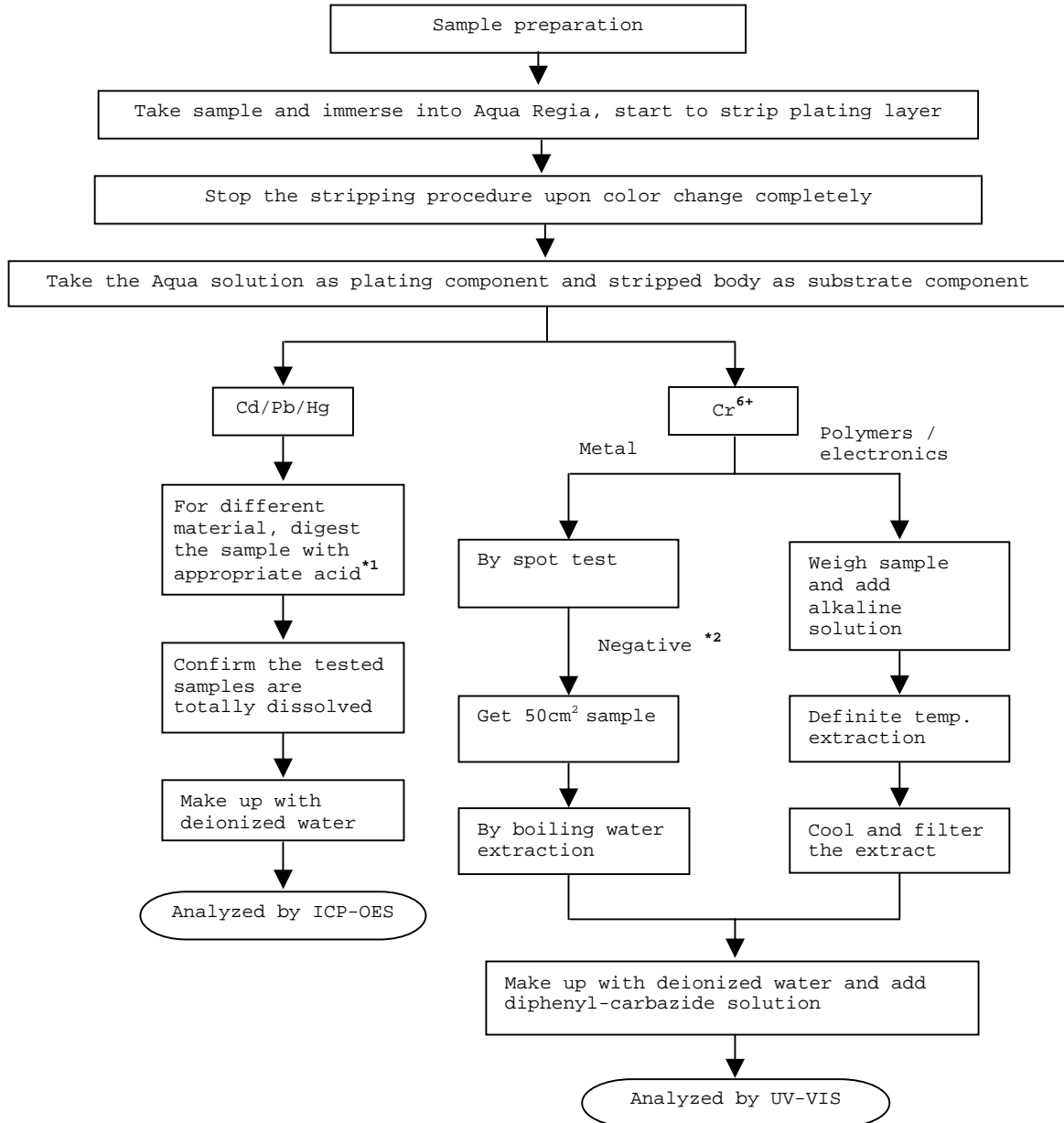



Number : TWNC00269232

Test Conducted

Remarks:

*1: List of Appropriate Acid:

| <u>Material</u> | <u>Acid Added for Digestion</u> |
|-----------------|--------------------------------------------------------------------------------------------|
| Polymers | HNO ₃ , HCl, HF, H ₂ O ₂ , H ₃ BO ₃ |
| Metals | HNO ₃ , HCl, HF |
| Electronics | HNO ₃ , HCl, H ₂ O ₂ , HBF ₄ |

*2: If the result of spot test is positive, Chromium VI would be determined as detected.

End of Report

This report is made solely on the basis of your instructions and/or information and materials supplied by you. It is not intended to be a recommendation for any particular course of action. Intertek does not accept a duty of care or any other responsibility to any person other than the Client in respect of this report and only accepts liability to the Client insofar as is expressly contained in the terms and conditions governing Intertek's provision of services to you. Intertek makes no warranties or representations either express or implied with respect to this report save as provided for in those terms and conditions. We have aimed to conduct the Review on a diligent and careful basis and we do not accept any liability to you for any loss arising out of or in connection with this report, in contract, tort, by statute or otherwise, except in the event of our gross negligence or wilful misconduct.

Test Conducted

Photo

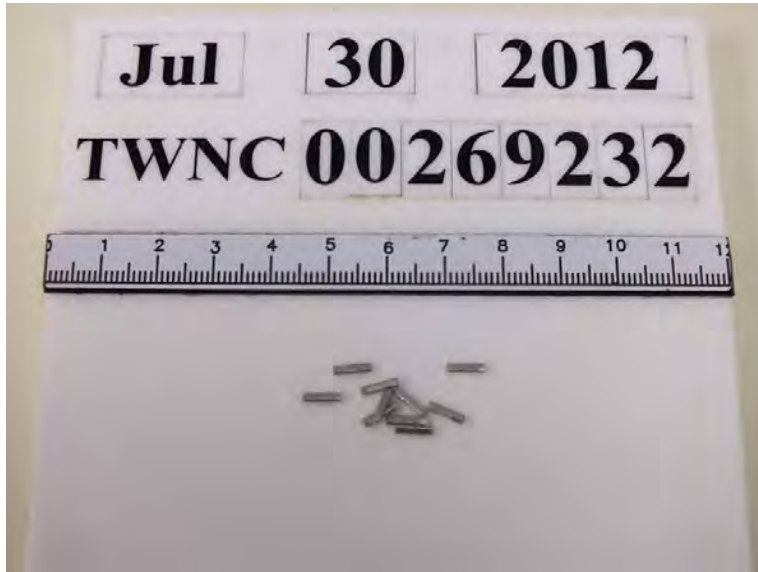



Test Report

Number : TWNC00290371

Applicant: Littelfuse, S.A. de C.V.
Blvd. Fausto Z. Martinez #1800
Col. Magisterio Seccion 38 C.P.
26070 Piedra Negras, Coahuila, Mexico

Date : Dec 18, 2012

Sample Description:

One (1) group of submitted samples said to be :
Part Description : Anaerobic adhesive
Part Number : 087244
Date Sample Received : Dec 11, 2012
Date Test Started : Dec 12, 2012

Test Conducted :

As requested by the applicant, for details please refer to attached pages.

Authorized By:
On Behalf Of Intertek Testing Services
Taiwan Limited



K. Y. Liang
Director



Page 1 of 10

Intertek Testing Services Taiwan Ltd.

8F., No. 423, Ruiguang Rd., Neihu District, Taipei 11492, Taiwan, R.O.C.

全國公證檢驗股份有限公司

11492 台北市內湖區瑞光路 423 號 8 樓

Tel: (+886-2) 6602-2888 · 2797-8885 Fax: (+886-2) 6602-2410



Number : TWNC00290371

Test Conducted

(I) Test Result Summary :

| <u>Test Item</u> | <u>Result (ppm)</u> |
|-----------------------------------------------|------------------------------|
| | <u>Light yellow adhesive</u> |
| Heavy Metal | |
| Cadmium (Cd) content | ND |
| Lead (Pb) content | ND |
| Mercury (Hg) content | ND |
| Chromium VI (Cr ⁶⁺) content | ND |
| Polybrominated Biphenyls (PBBs) | |
| Monobrominated Biphenyls (MonoBB) | ND |
| Dibrominated Biphenyls (DiBB) | ND |
| Tribrominated Biphenyls (TriBB) | ND |
| Tetrabrominated Biphenyls (TetraBB) | ND |
| Pentabrominated Biphenyls (PentaBB) | ND |
| Hexabrominated Biphenyls (HexaBB) | ND |
| Heptabrominated Biphenyls (HeptaBB) | ND |
| Octabrominated Biphenyls (OctaBB) | ND |
| Nonabrominated Biphenyls (NonaBB) | ND |
| Decabrominated Biphenyl (DecaBB) | ND |
| Polybrominated Diphenyl Ethers (PBDEs) | |
| Monobrominated Diphenyl Ethers (MonoBDE) | ND |
| Dibrominated Diphenyl Ethers (DiBDE) | ND |
| Tribrominated Diphenyl Ethers (TriBDE) | ND |
| Tetrabrominated Diphenyl Ethers (TetraBDE) | ND |
| Pentabrominated Diphenyl Ethers (PentaBDE) | ND |
| Hexabrominated Diphenyl Ethers (HexaBDE) | ND |
| Heptabrominated Diphenyl Ethers (HeptaBDE) | ND |
| Octabrominated Diphenyl Ethers (OctaBDE) | ND |
| Nonabrominated Diphenyl Ethers (NonaBDE) | ND |
| Decabrominated Diphenyl Ether (DecaBDE) | ND |
| Halogen Content | |
| Fluorine (F) | ND |
| Chlorine (Cl) | ND |
| Bromine (Br) | ND |
| Iodine (I) | ND |
| Phthalates | |
| Di(2-ethylhexyl) Phthalate (DEHP) | ND |
| Dibutyl Phthalate (DBP) | ND |
| Benzyl Butyl Phthalate (BBP) | ND |



Page 2 of 10

Intertek Testing Services Taiwan Ltd.

8F., No. 423, Ruiguang Rd., Neihu District, Taipei 11492, Taiwan, R.O.C.

全國公證檢驗股份有限公司

11492 台北市內湖區瑞光路 423 號 8 樓

Tel: (+886-2) 6602-2888 · 2797-8885 Fax: (+886-2) 6602-2410

Test Conducted

(I) Test Result Summary :

| <u>Test Item</u> | <u>Result (ppm)</u> |
|--------------------------------|------------------------------|
| | <u>Light yellow adhesive</u> |
| Others | |
| Hexabromocyclododecane (HBCDD) | ND |

Remarks: ppm = Parts per million based on weight of tested sample = mg/kg
ND = Not detected

Responsibility of Chemist : Irene Chiou / Kevin Liu / Cathy Chen

Date Sample Received : Dec 11, 2012

Test Period : Dec 12, 2012 to Dec 14, 2012

(II) RoHS Limits:

| <u>Restricted Substances</u> | <u>Limits</u> |
|-----------------------------------------|----------------|
| Cadmium (Cd) Content | 0.01% (100ppm) |
| Lead (Pb) Content | 0.1% (1000ppm) |
| Mercury (Hg) Content | 0.1% (1000ppm) |
| Chromium VI (Cr ⁶⁺) Content | 0.1% (1000ppm) |
| Polybrominated Biphenyls (PBBs) | 0.1% (1000ppm) |
| Polybrominated Diphenyl Ehters (PBDEs) | 0.1% (1000ppm) |

The above limits were quoted from Annex II of 2011/65/EU for homogeneous material.



Test Conducted

(III) Test Method:

| Test Item | Test Method | Reporting Limit |
|-----------------------------------------|-----------------------------------------------------------------------------------------------------------------------------------------------------------------|-----------------|
| Cadmium (Cd) content | With reference to IEC 62321 edition 1.0:2008 in clause 8/9/10, by microwave digestion until the tested samples are totally dissolved and determined by ICP-OES. | 2 ppm |
| Lead (Pb) content | With reference to IEC 62321 edition 1.0:2008 in clause 8/9/10, by microwave digestion until the tested samples are totally dissolved and determined by ICP-OES. | 2 ppm |
| Mercury (Hg) content | With reference to IEC 62321 edition 1.0:2008 in clause 7, by microwave digestion until the tested samples are totally dissolved and determined by ICP-OES. | 2 ppm |
| Chromium VI (Cr ⁶⁺) content | With reference to IEC 62321 edition 1.0:2008 in annex C, by alkaline digestion and determined by UV-Vis spectrophotometer. | 1 ppm |
| Polybrominated Biphenyls (PBBs) | With reference to IEC 62321 edition 1.0:2008 in annex A, by solvent extraction and determined by GC-MS and further HPLC-DAD confirmation when necessary. | 5 ppm |
| Polybrominated Diphenyl Ethers (PBDEs) | With reference to IEC 62321 edition 1.0:2008 in annex A, by solvent extraction and determined by GC-MS and further HPLC-DAD confirmation when necessary. | 5 ppm |
| Halogen Content | With reference to EN 14582:2007 by calorimetric bomb with oxygen and determined by Ion Chromatograph. | 50 ppm |
| Phthalates | With reference to EN 14372: 2004, by solvent extraction and determined by GC-MS. | 50 ppm |
| Hexabromocyclododecane (HBCDD) | With reference to USEPA 3540C, by solvent extraction and determined by GC-MS. | 10 ppm |

Remark: Reporting limit = Quantitation limit of analyte in sample



Test Conducted

(IV) Measurement Flowchart:

Test for Cd/Pb/Hg/Chromium (VI)/PBBS/PBDES Contents
 Reference Standard: IEC 62321 edition 1.0:2008

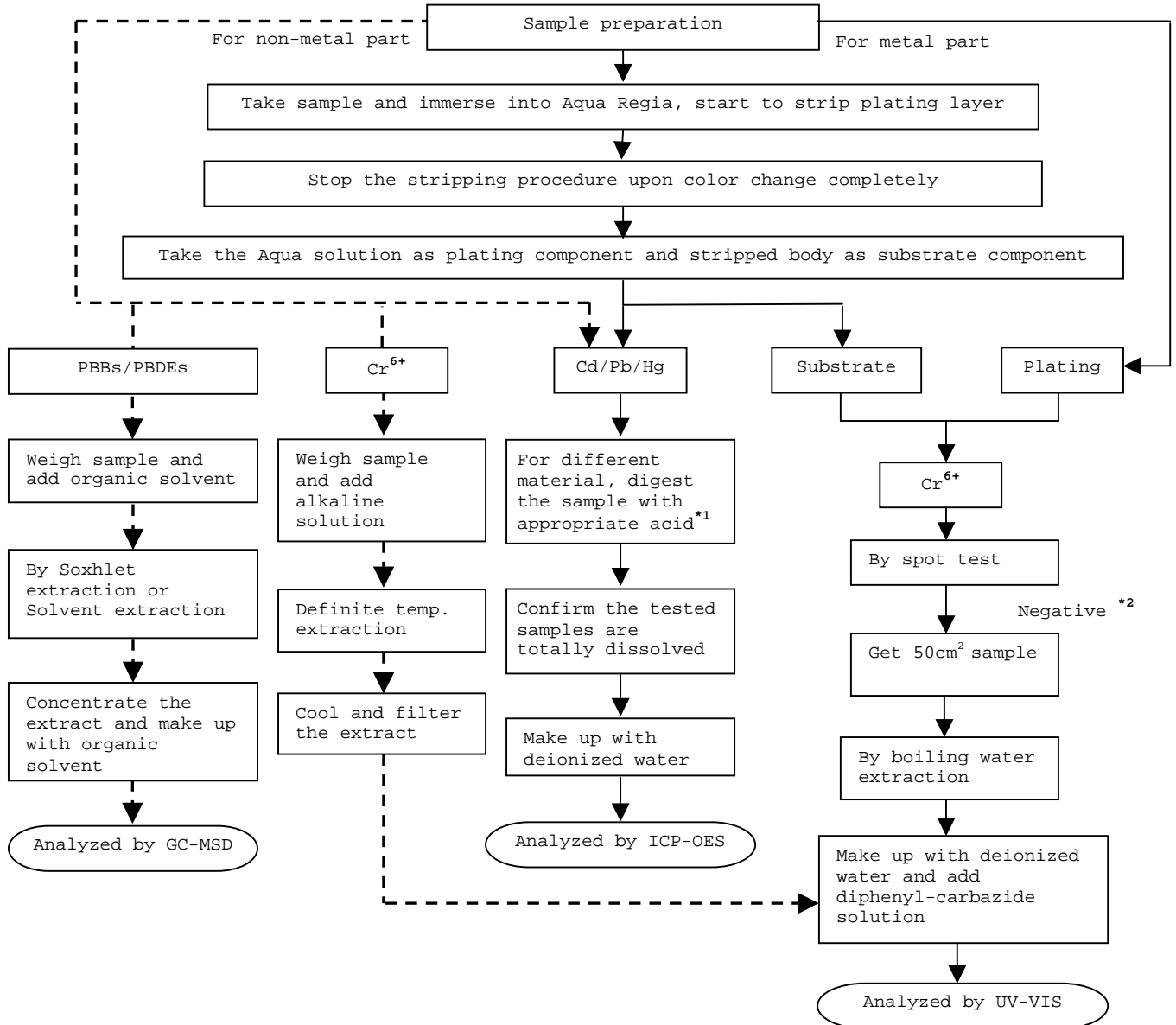



Number : TWNC00290371

Test Conducted

Remarks:

*1: List of Appropriate Acid:

| <u>Material</u> | <u>Acid Added for Digestion</u> |
|-----------------|--------------------------------------------------------------------------------------------|
| Polymers | HNO ₃ , HCl, HF, H ₂ O ₂ , H ₃ BO ₃ |
| Metals | HNO ₃ , HCl, HF |
| Electronics | HNO ₃ , HCl, H ₂ O ₂ , HBF ₄ |

*2: If the result of spot test is positive, Chromium VI would be determined as detected.



Page 6 of 10

Intertek Testing Services Taiwan Ltd.

8F., No. 423, Ruiguang Rd., Neihu District, Taipei 11492, Taiwan, R.O.C.

全國公證檢驗股份有限公司

11492 台北市內湖區瑞光路 423 號 8 樓

Tel: (+886-2) 6602-2888 · 2797-8885 Fax: (+886-2) 6602-2410

Test Conducted

(IV) Measurement Flowchart:

Test for Halogen Content
Reference Standard : EN 14582

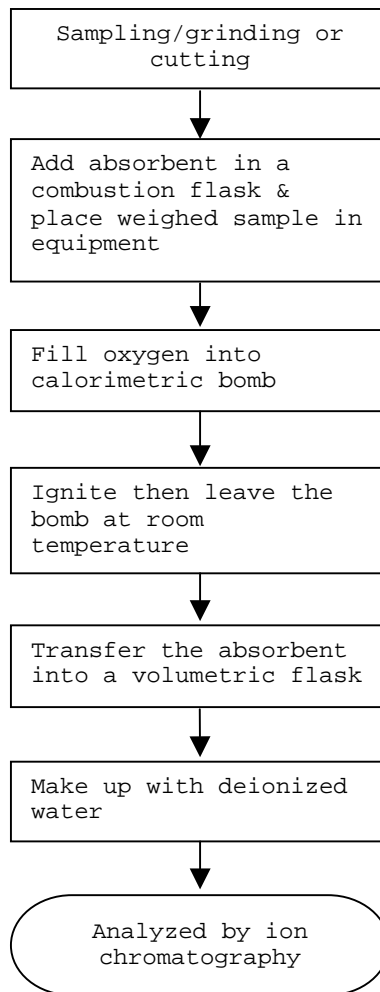

Test Conducted

(IV) Measurement Flowchart:

Test For Phthalates Contents
Reference Method: EN 14372: 2004

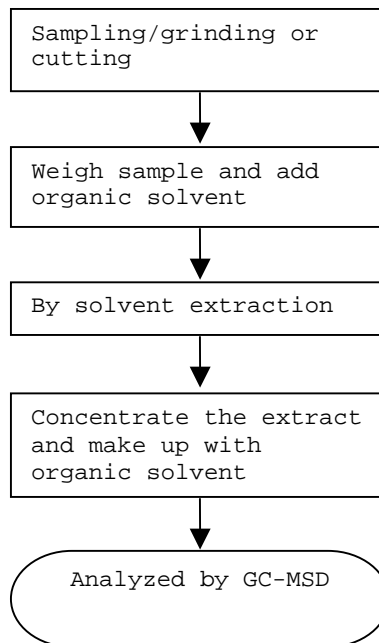

Test Conducted

(IV) Measurement Flowchart:

Test For Hexabromocyclododecane (HBCDD)
Reference Standard : USEPA 3540C

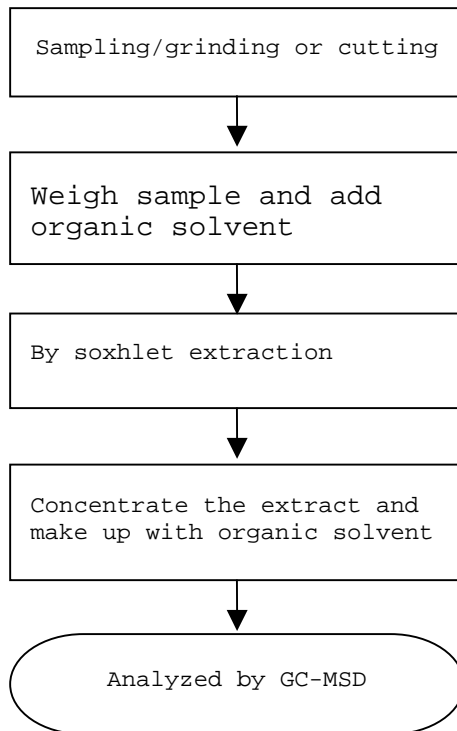

End of Report

This report is made solely on the basis of your instructions and/or information and materials supplied by you. It is not intended to be a recommendation for any particular course of action. Intertek does not accept a duty of care or any other responsibility to any person other than the Client in respect of this report and only accepts liability to the Client insofar as is expressly contained in the terms and conditions governing Intertek's provision of services to you. Intertek makes no warranties or representations either express or implied with respect to this report save as provided for in those terms and conditions. We have aimed to conduct the Review on a diligent and careful basis and we do not accept any liability to you for any loss arising out of or in connection with this report, in contract, tort, by statute or otherwise, except in the event of our gross negligence or wilful misconduct.



Test Conducted

Photo

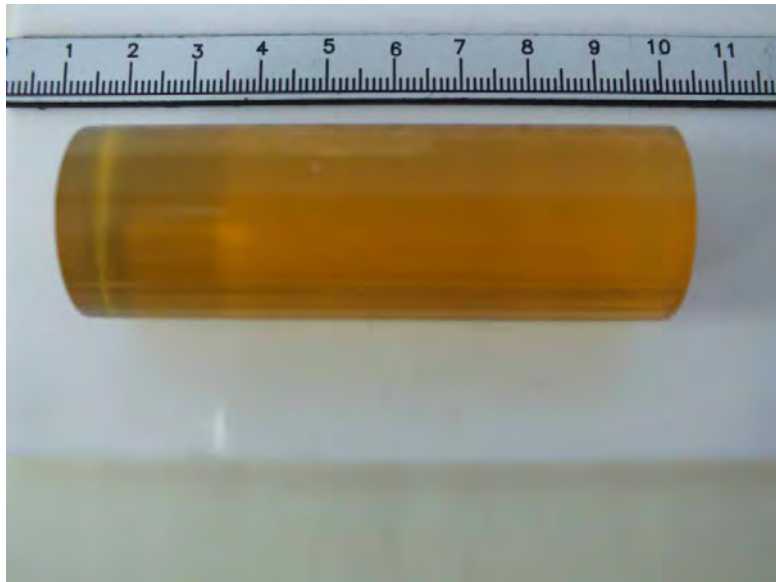



Test Report

Number : TWNC00228752

Applicant: Littelfuse, S.A. de C.V.
Blvd. Fausto Z. Martinez #1800
Col. Magisterio Seccion 38 C.P.
26070 Piedra Negras, Coahuila,
Mexico

Date : Nov 16, 2011

Sample Description:

One (1) group of submitted samples said to be :
Part Description : Cap
Part Number : 923-088
Date Sample Received : Oct 18, 2011
Date Test Started : Oct 18, 2011

Test Conducted :

As requested by the applicant, for details please refer to attached pages.

Authorized By:
On Behalf Of Intertek Testing Services
Taiwan Limited



K. Y. Liang
Director

This report shall not be reproduced
except in full, without the written
approval of the laboratory.



Number : TWNC00228752

Test Conducted

(I) Test Result Summary :

| <u>Test Item</u> | <u>Result (ppm)</u> | |
|-------------------------------------------------------------------------|---------------------|-------------------|
| | <u>(1)</u> | <u>(2)</u> |
| Heavy Metal | | |
| Cadmium (Cd) content | 7 | ND |
| Lead (Pb) content | 20626 | ND |
| Mercury (Hg) content | ND | ND |
| Chromium VI (Cr ⁶⁺) content (mg/kg with 50cm ²) | Negative (< 0.02) | Negative (< 0.02) |

Remarks: ppm = Parts per million based on weight of tested sample = mg/kg
 ND = Not detected
 < = Less than
 mg/kg with 50cm² = milligram per kilogram with 50 square centimetre
 Negative = A negative test result indicated positive observation was not found at the time of Test.

Tested Components

- (1) Coppery Metal Base Material
- (2) Silvery Plating Layer

Responsibility of Chemist : Irene Chiou / Kevin Liu / Cathy Chen

Date Sample Received : Oct 18, 2011
 Test Period : Oct 18, 2011 To Oct 20, 2011

(II) RoHS Requirement:

| <u>Restricted Substances</u> | <u>Limits</u> |
|-----------------------------------------|----------------|
| Cadmium (Cd) Content | 0.01% (100ppm) |
| Lead (Pb) Content | 0.1% (1000ppm) |
| Mercury (Hg) Content | 0.1% (1000ppm) |
| Chromium VI (Cr ⁶⁺) Content | 0.1% (1000ppm) |

The above limits were quoted from 2002/95/EC and amendment 2005/618/EC for homogeneous material.

Test Conducted

(III) Test Method:

| <u>Test Item</u> | <u>Test Method</u> | <u>Reporting Limit</u> |
|-----------------------------------------|-----------------------------------------------------------------------------------------------------------------------------------------------------------------|-----------------------------------|
| Cadmium (Cd) content | With reference to IEC 62321 edition 1.0:2008 in clause 8/9/10, by microwave digestion until the tested samples are totally dissolved and determined by ICP-OES. | 2 ppm |
| Lead (Pb) content | With reference to IEC 62321 edition 1.0:2008 in clause 8/9/10, by microwave digestion until the tested samples are totally dissolved and determined by ICP-OES. | 2 ppm |
| Mercury (Hg) content | With reference to IEC 62321 edition 1.0:2008 in clause 7, by microwave digestion until the tested samples are totally dissolved and determined by ICP-OES. | 2 ppm |
| Chromium VI (Cr ⁶⁺) content | With reference to IEC 62321 edition 1.0:2008 in annex B, by boiling water extraction and determined by UV-Vis spectrophotometer. | 0.02 mg/kg with 50cm ² |

Remark: Reporting limit = Quantitation limit of analyte in sample

Test Conducted

(IV) Measurement Flowchart:

Test for Cd/Pb/Hg/Chromium (VI)

Reference Standard : IEC 62321 edition 1.0:2008

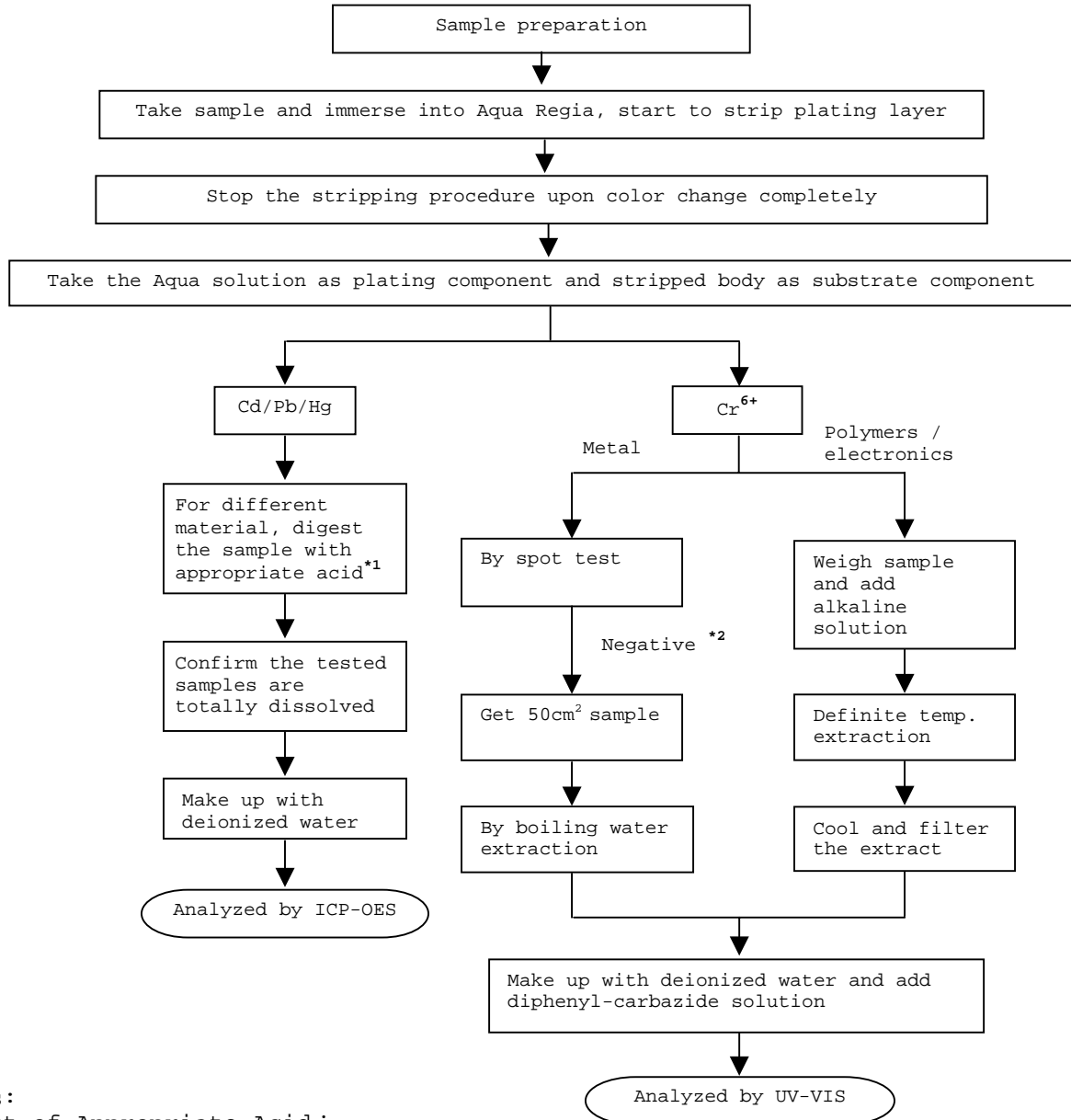

Remarks:

*1: List of Appropriate Acid:

| Material | Acid Added for Digestion |
|-------------|--------------------------------------------------------------------------------------------|
| Polymers | HNO ₃ , HCl, HF, H ₂ O ₂ , H ₃ BO ₃ |
| Metals | HNO ₃ , HCl, HF |
| Electronics | HNO ₃ , HCl, H ₂ O ₂ , HBF ₄ |

*2: If the result of spot test is positive, Chromium VI would be determined as detected.

End of Report

Test Conducted

Photo

